Son of Fred

No less deranged, yet slightly more loveable
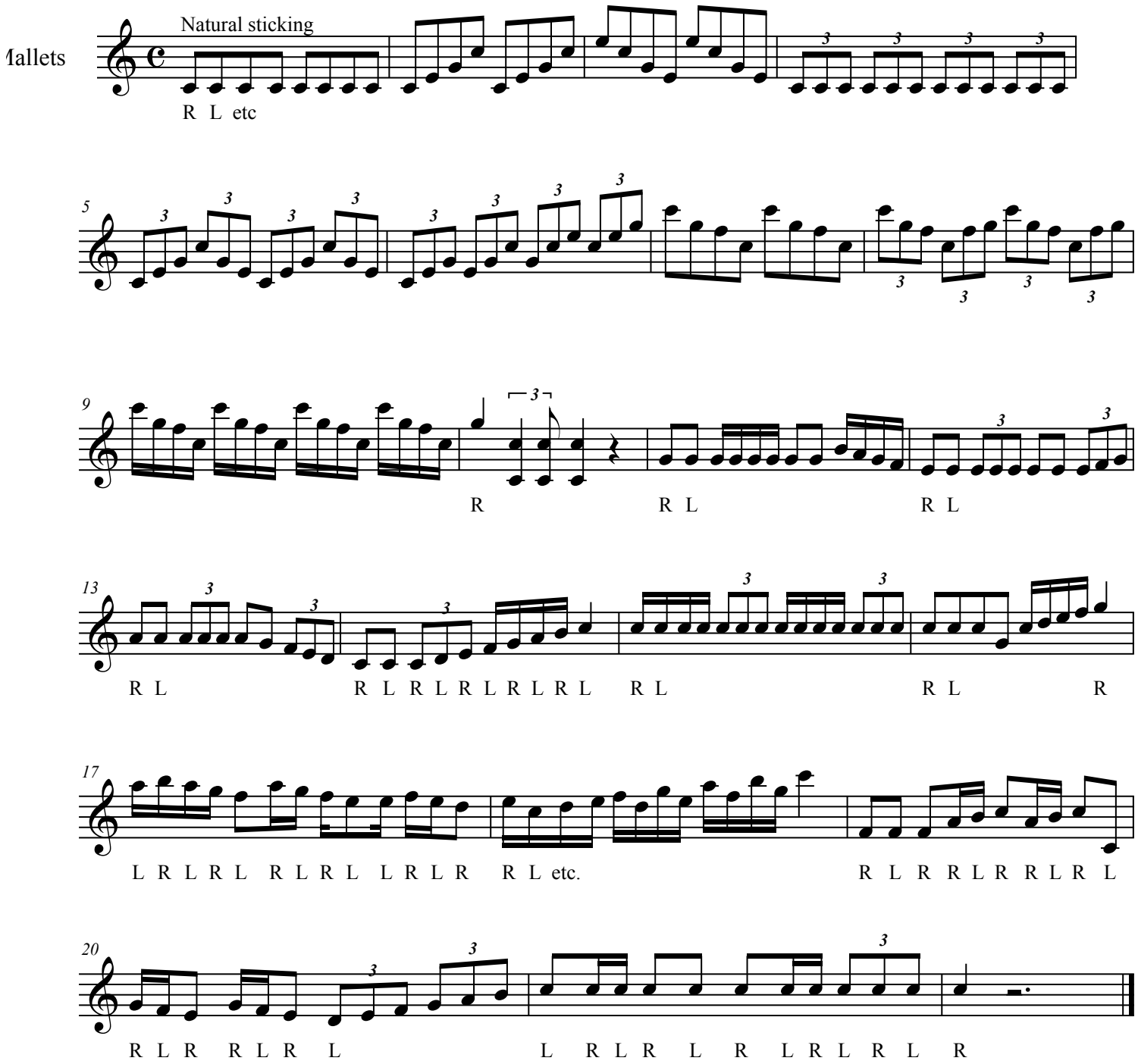
Tex